



Fondation Ophtalmologique
Adolphe de Rothschild



My work as an interventional neurologist



Pr Mikael Mazighi
Unité de Soins Intensifs NeuroVasculaire
Hôpital Lariboisière
Service de Neuroradiologie Interventionnelle
Fondation Ophtalmologique de Rothschild
INSERM U 1148: Laboratory of Vascular Biology Translational Science
Paris

Neurology and Interventional NeuroRadiology



Fondation Ophtalmologique
Adolphe de Rothschild



Hopital Lariboisière, Paris



Fondation Ophtalmologique de
Rothschild, Paris

Mechanical thrombectomy in acute ischemic stroke: Consensus statement by ESO-Karolinska Stroke Update 2014/2015, supported by ESO, ESMINT, ESNR and EAN

International Journal of Stroke
2016, Vol. 11(1) 134–147

© 2016 World Stroke Organization

Reprints and permissions:

sagepub.co.uk/journalsPermissions.nav

DOI: 10.1177/1747493015609778

wso.sagepub.com



- Trained and experienced neurointerventionist who meets national and/or international requirements (Grade B, Level 2b, KSU Grade B)

21 mars 2007

JOURNAL OFFICIEL DE LA RÉPUBLIQUE FRANÇAISE

Texte 46 sur 104

Décrets, arrêtés, circulaires

TEXTES GÉNÉRAUX

MINISTÈRE DE LA SANTÉ ET DES SOLIDARITÉS

Treated pathologies

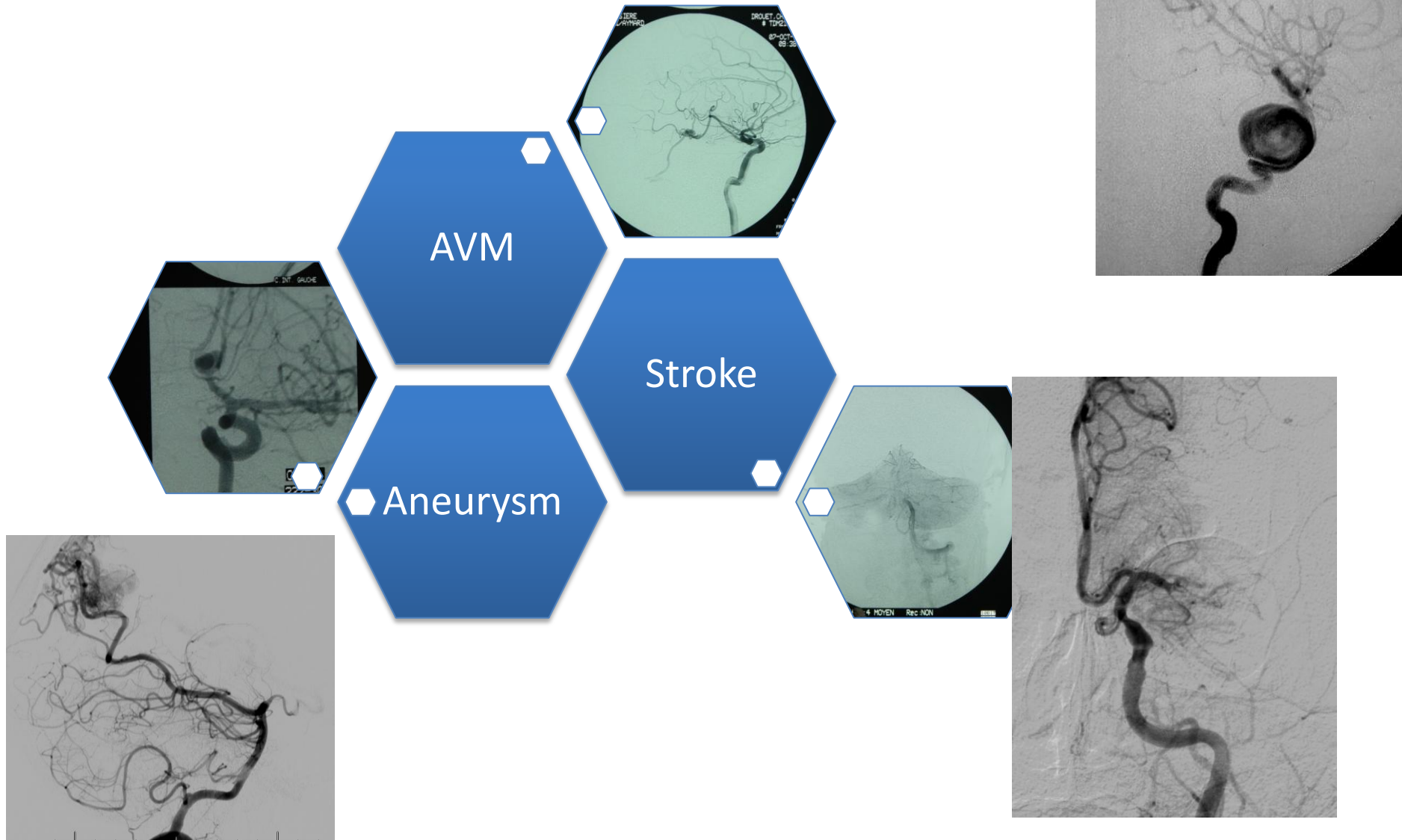

Emergencies

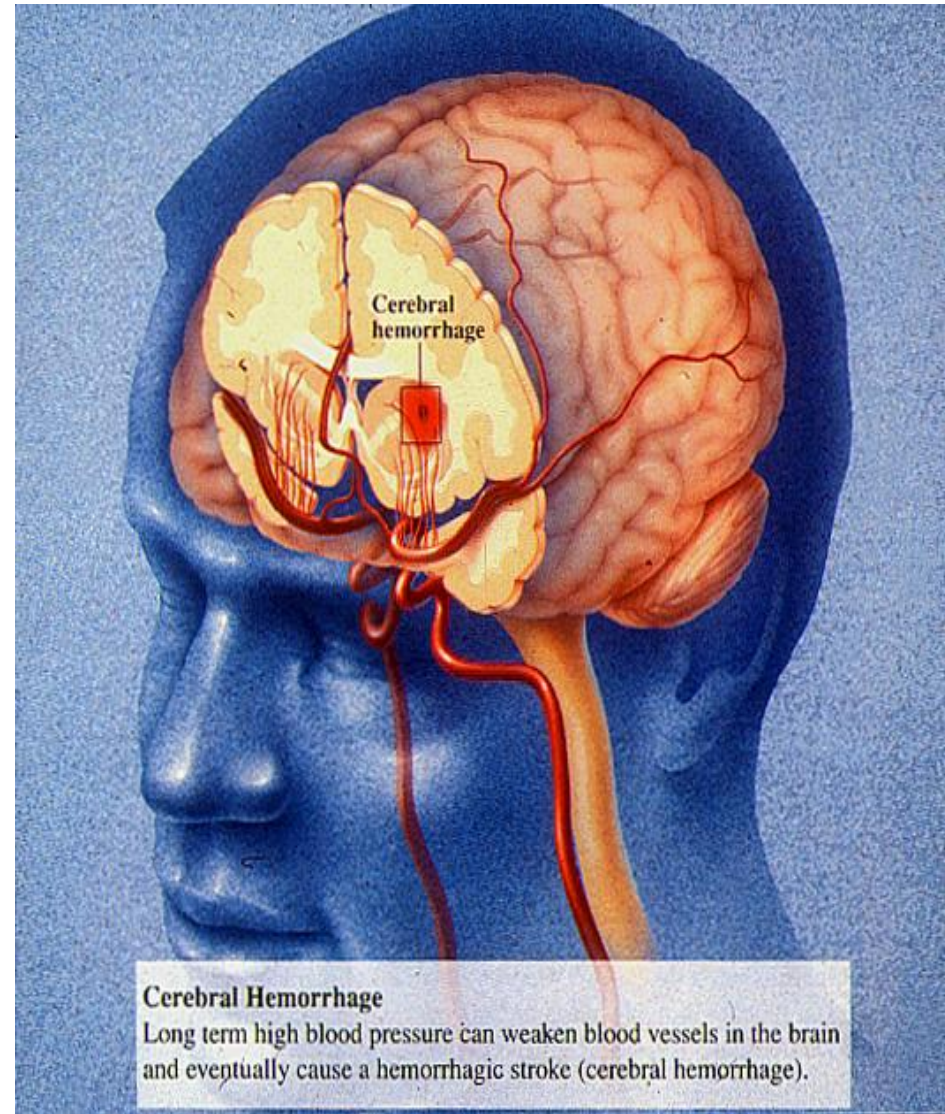
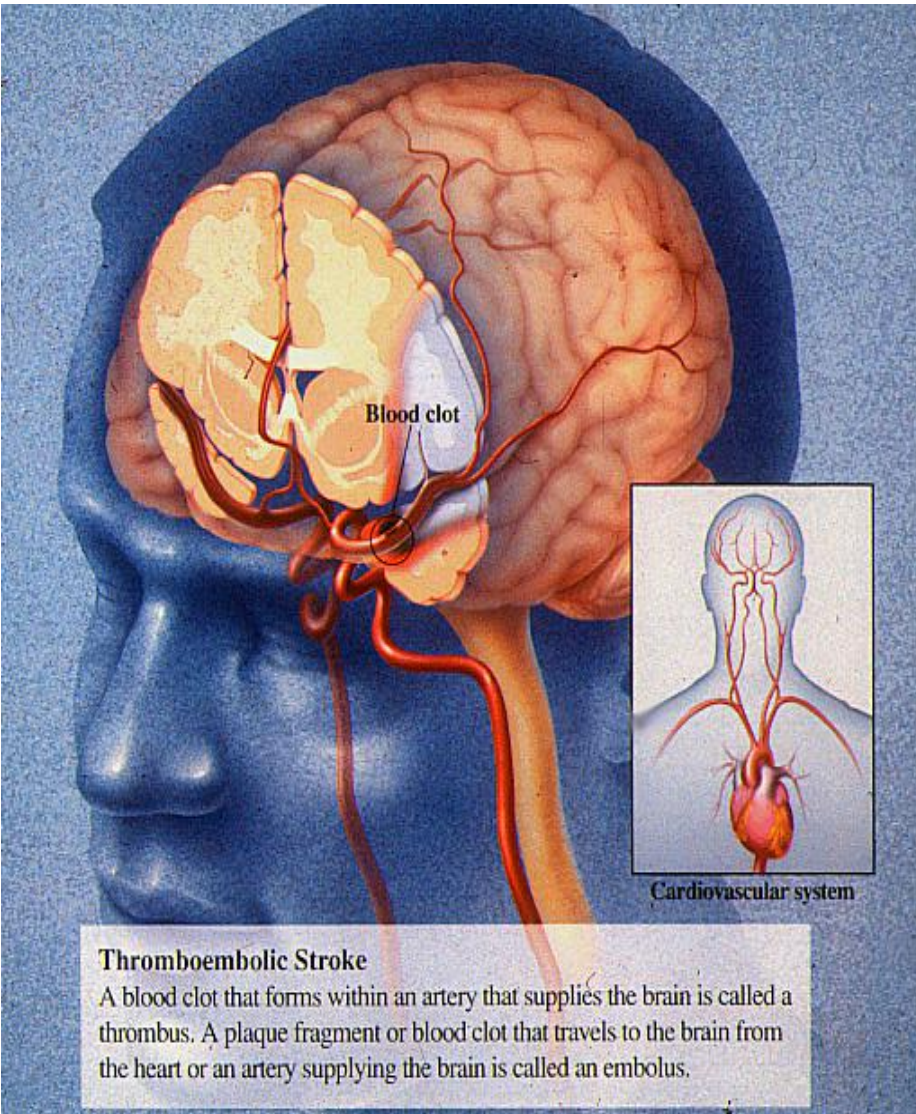

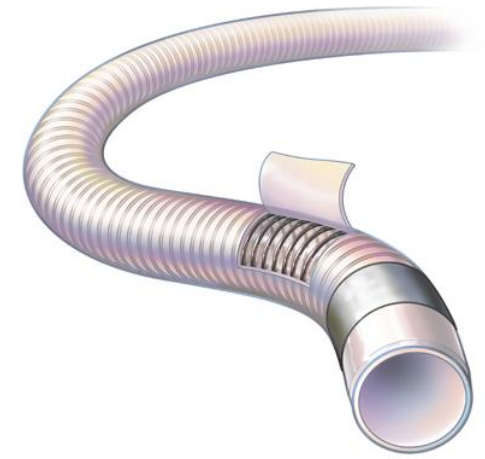
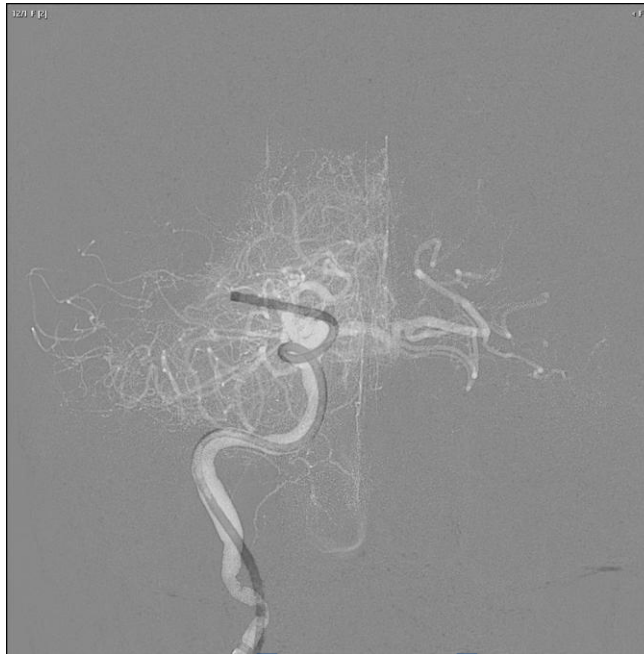

Acute ischemic stroke

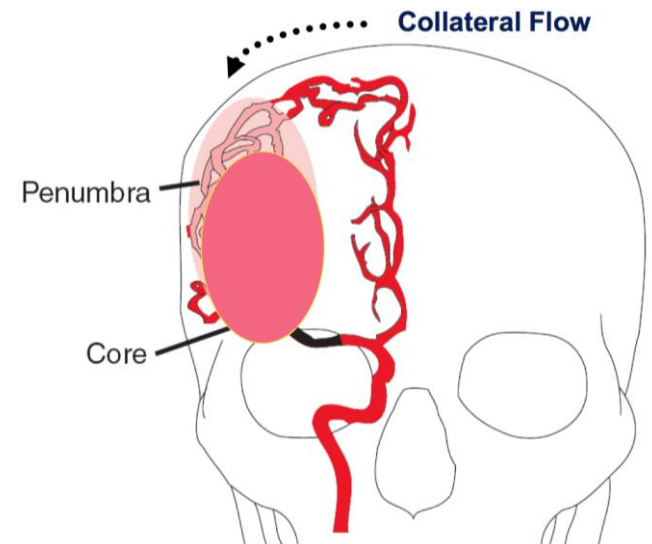
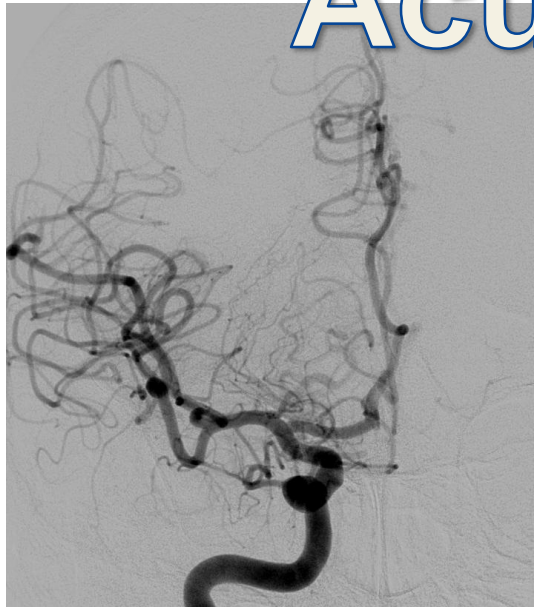

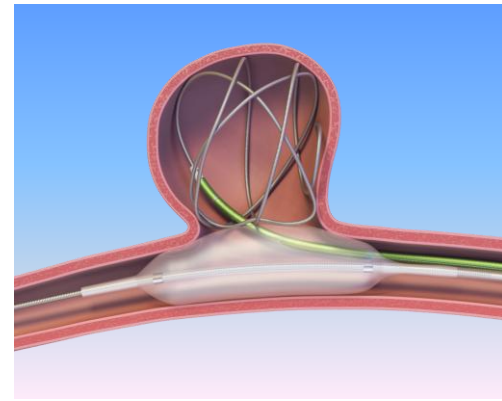

Aneurysm rupture

Vasospasm

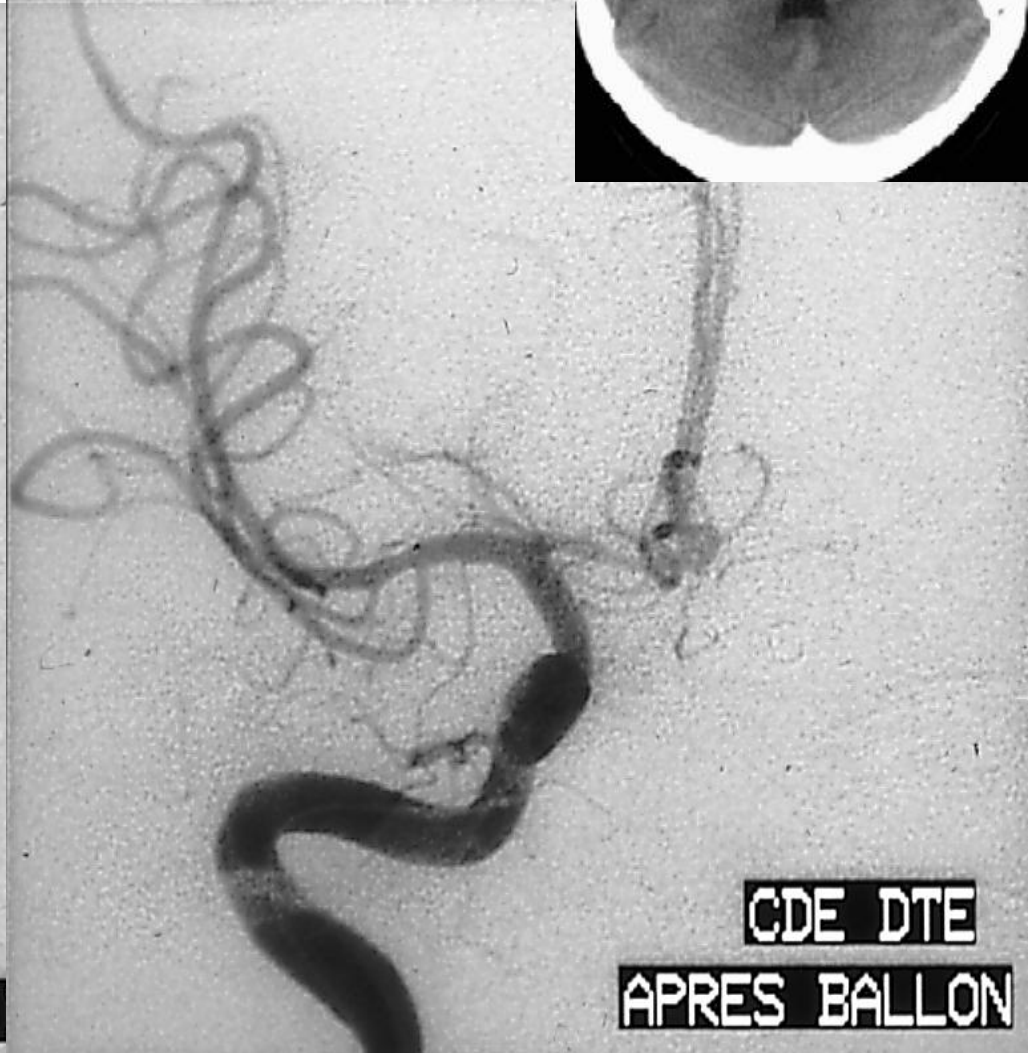

Mycotic aneurysm

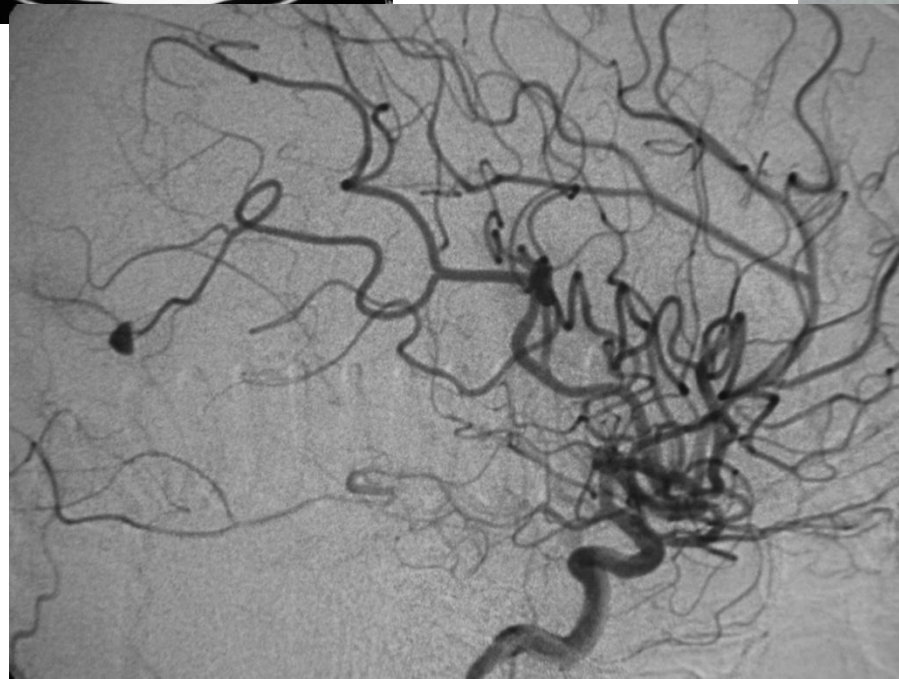
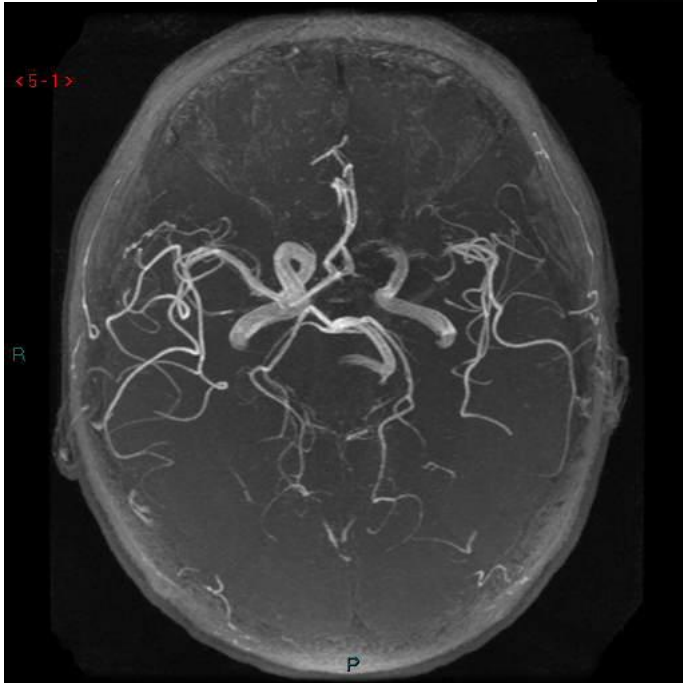
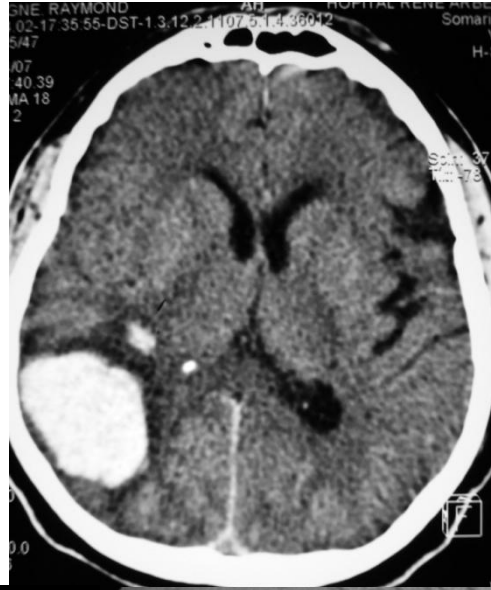

Elective interventions

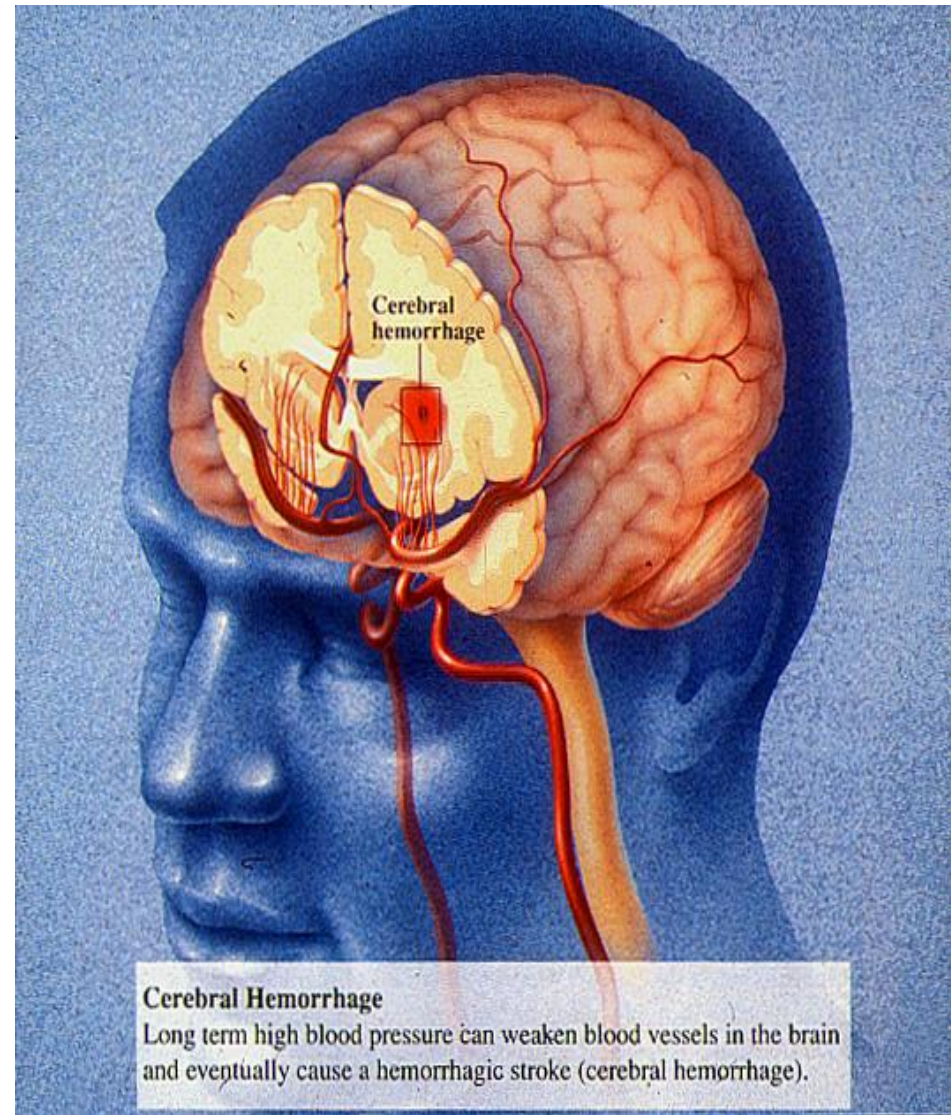
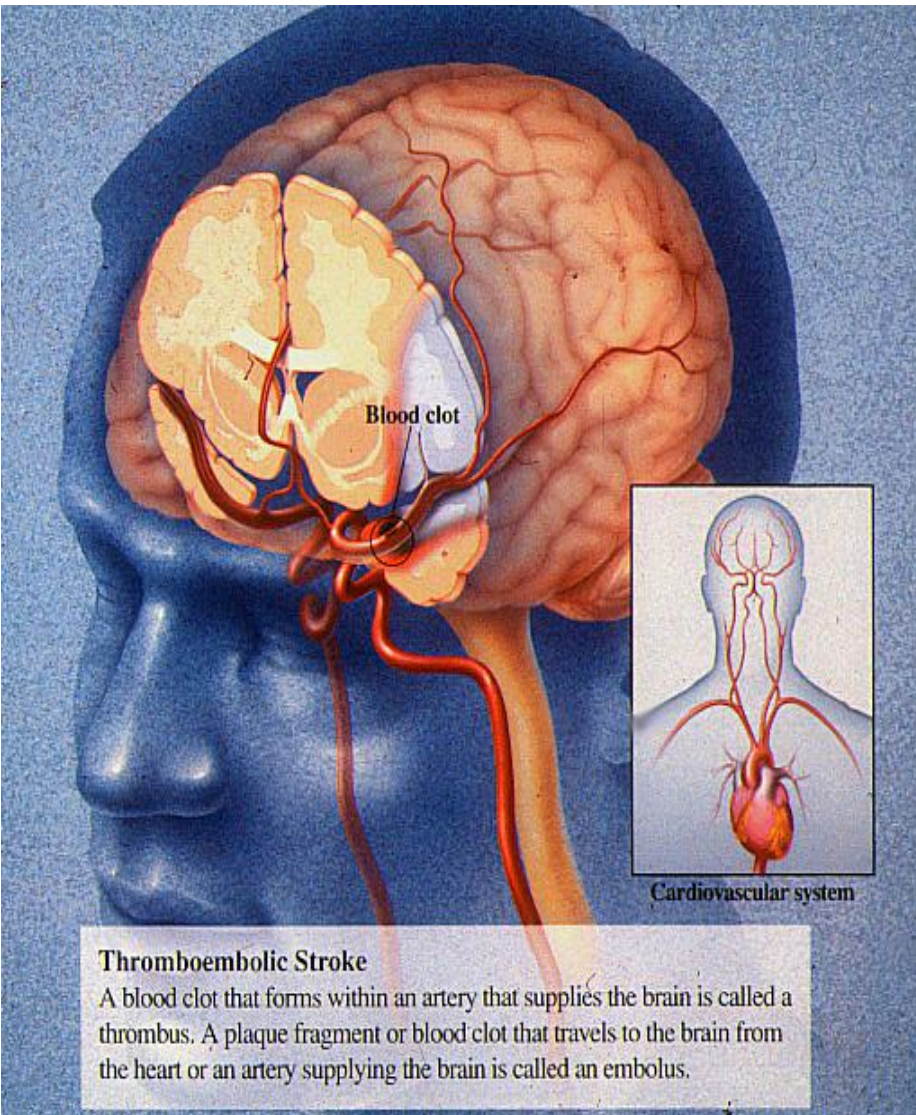

Elective aneurysm treatment

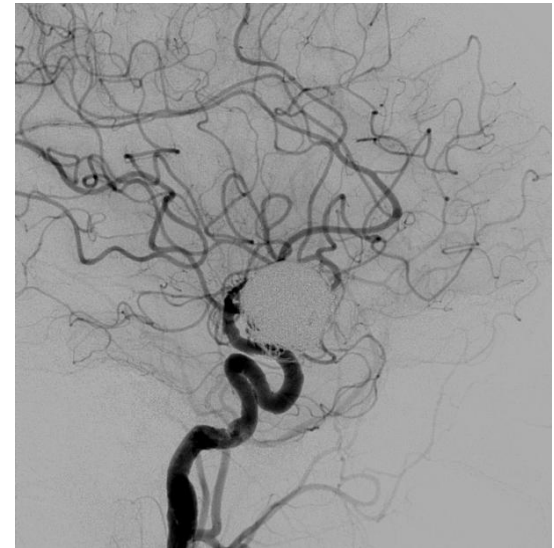
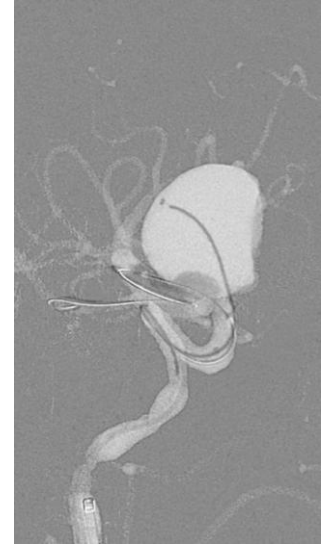
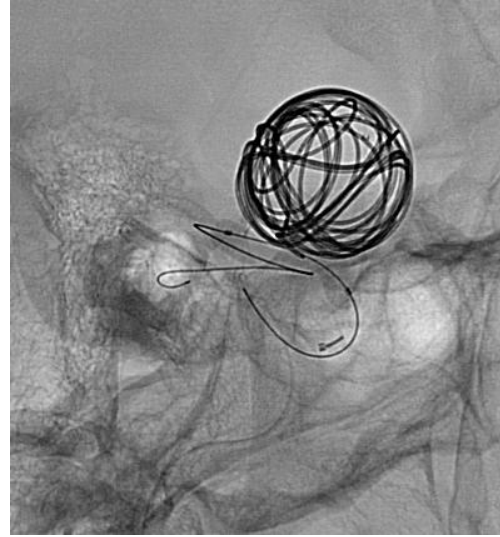
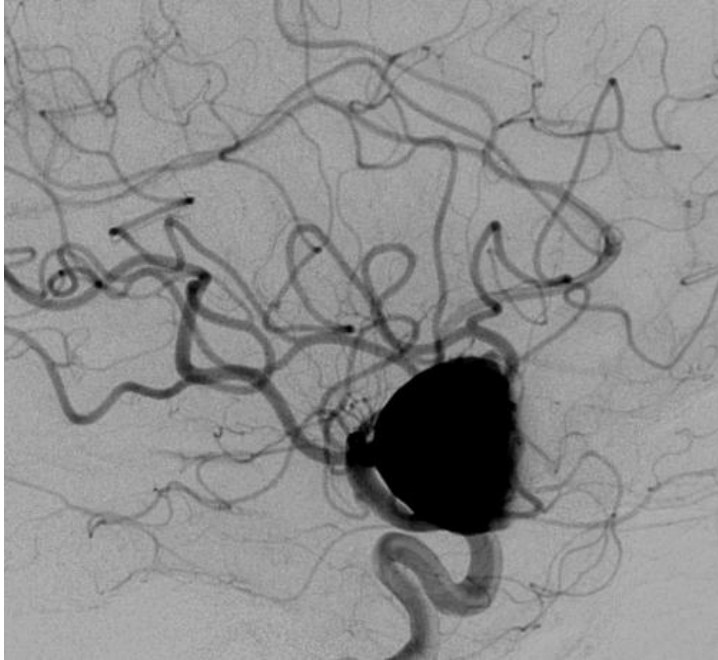

Elective AVM embolization

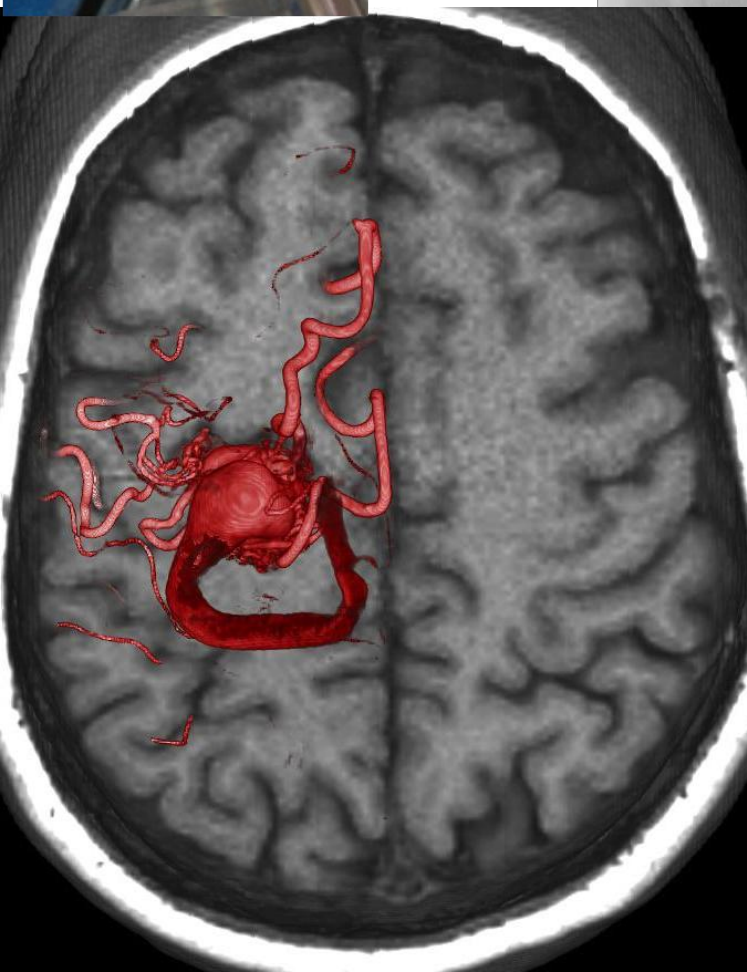
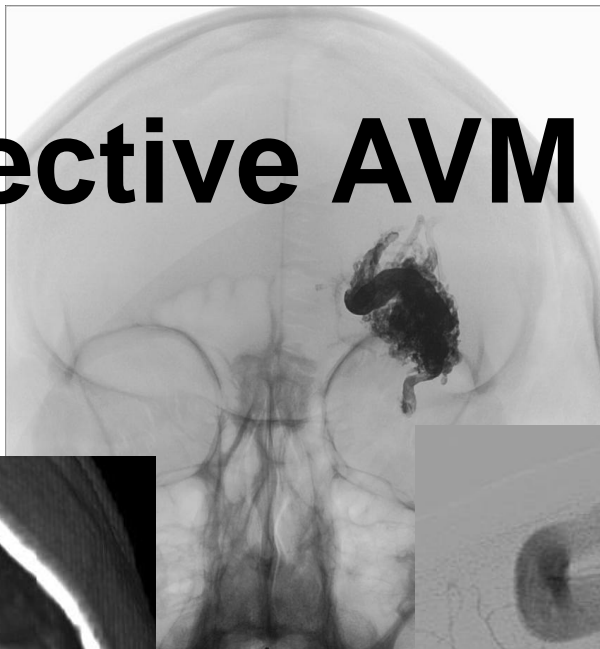

Dural AVF

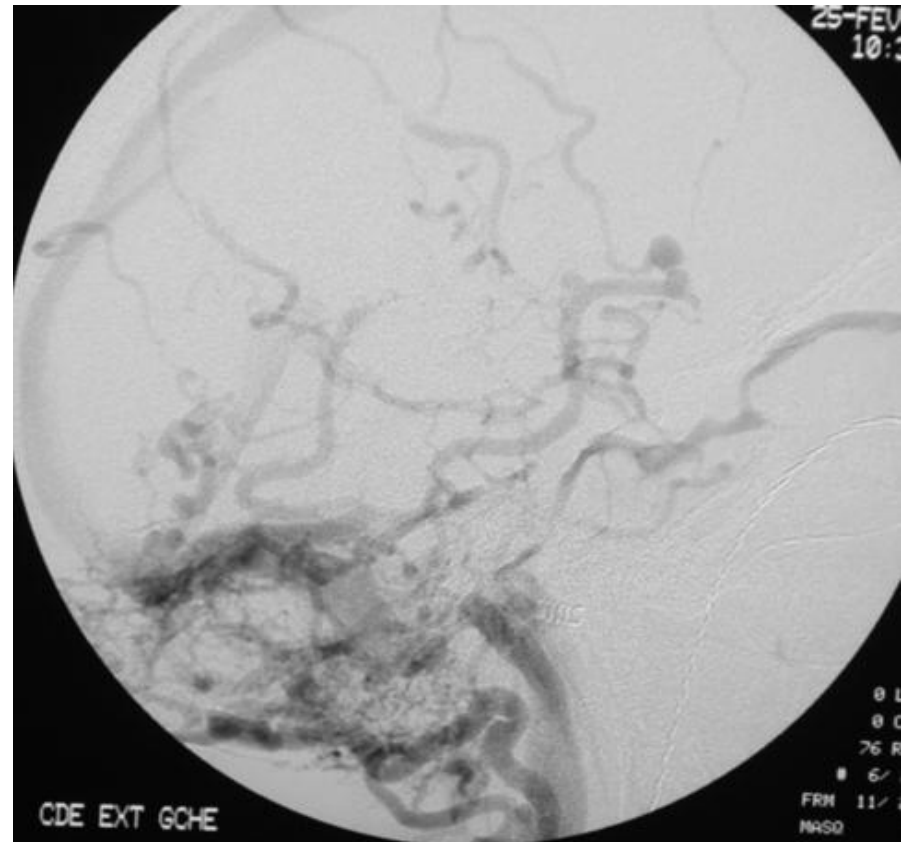
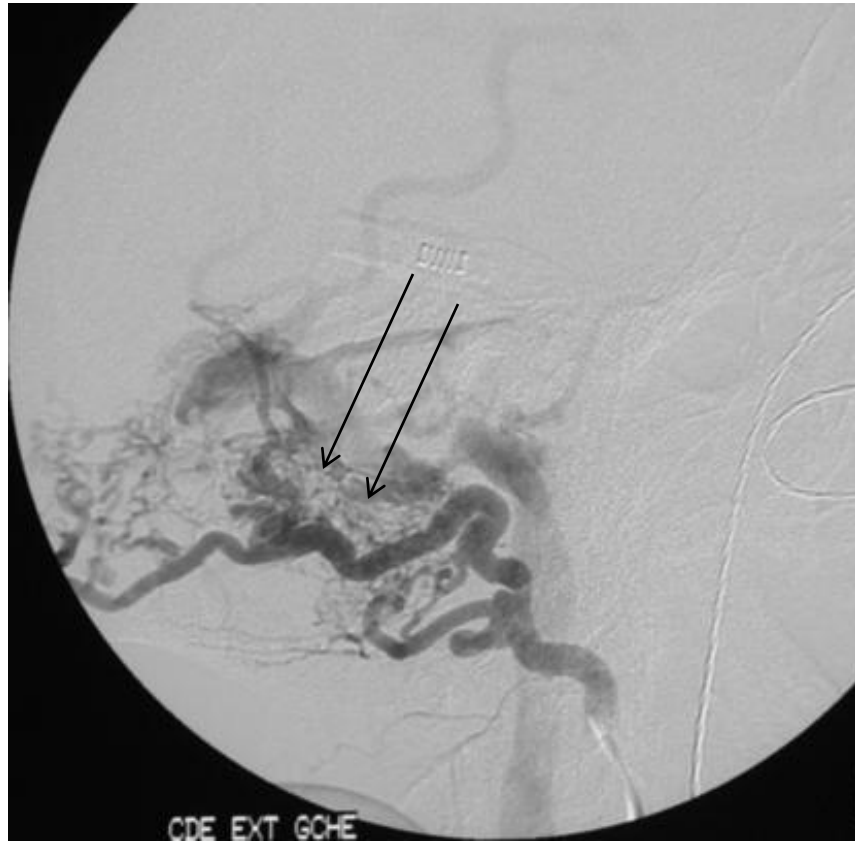
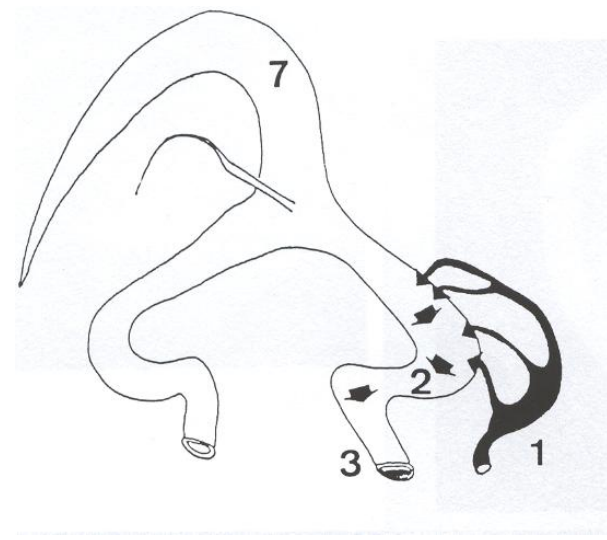



Carotid angioplasty and stenting

TEAM EFFORT

Anesthesiologist

Intensivist

Neuroradiologist

Neurologist

Neurosurgeon



Translational research: - biobank

Inserm

Institut national
de la santé et de la recherche médicale

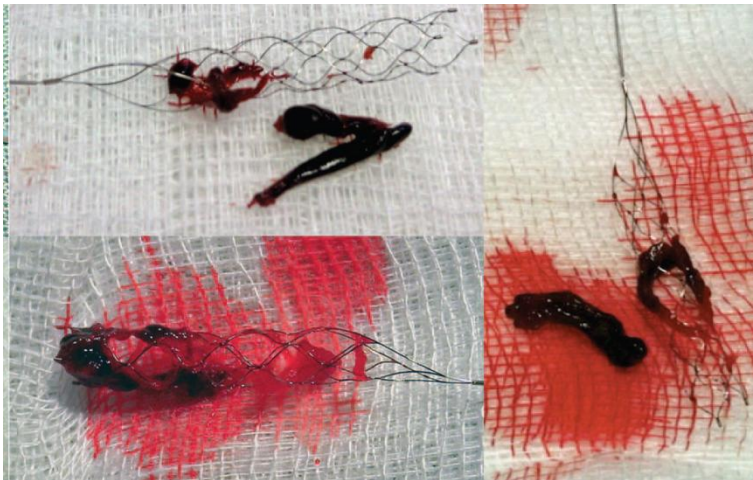
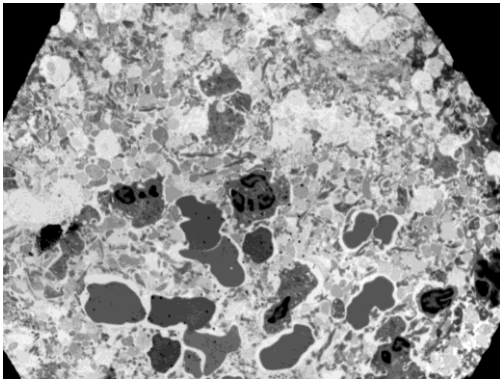

« Proof of concept
studies »



Mechanical thrombectomy in acute ischemic stroke: Consensus statement by ESO-Karolinska Stroke Update 2014/2015, supported by ESO, ESMINT, ESNR and EAN

International Journal of Stroke

2016, Vol. 11(1) 134–147

© 2016 World Stroke Organization

Reprints and permissions:

sagepub.co.uk/journalsPermissions.nav

DOI: 10.1177/1747493015609778

wso.sagepub.com

SAGE



Guidelines....



LES PRÉCONISATIONS DE LA SFNV

PLACE DE LA THROMBECTOMIE MÉCANIQUE DANS LA PRISE EN CHARGE À LA PHASE AIGÜE DE L'INFARCTUS CÉRÉBRAL PAR OCCLUSION DES ARTÈRES DE LA CIRCULATION ANTERIEURE

DGOS

Direction générale
de l'offre de soins



Stroke care organization in France

Accès à la thrombectomie UNV et NRI

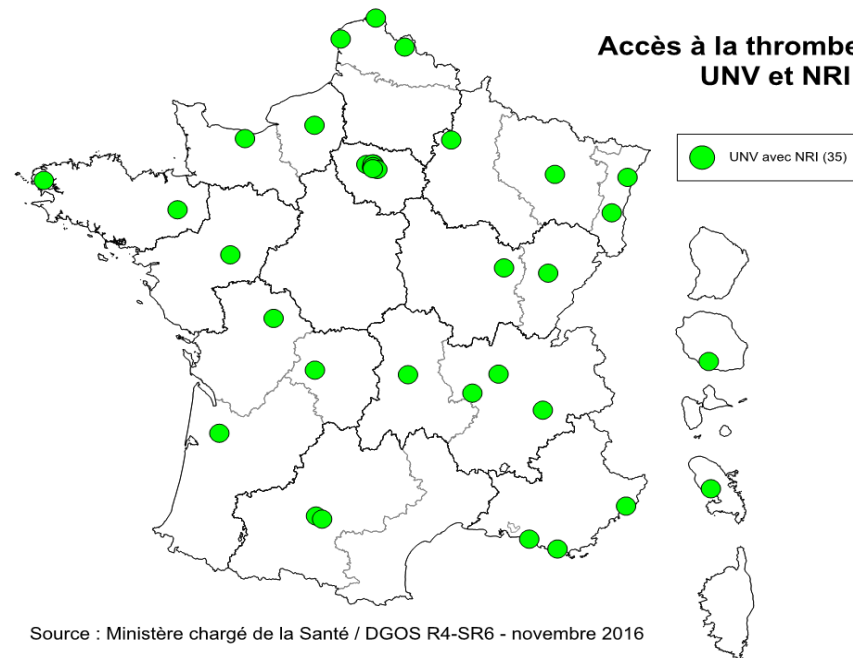

Source : Ministère chargé de la Santé / DGOS R4-SR6 - novembre 2016

Accès à la thrombectomie

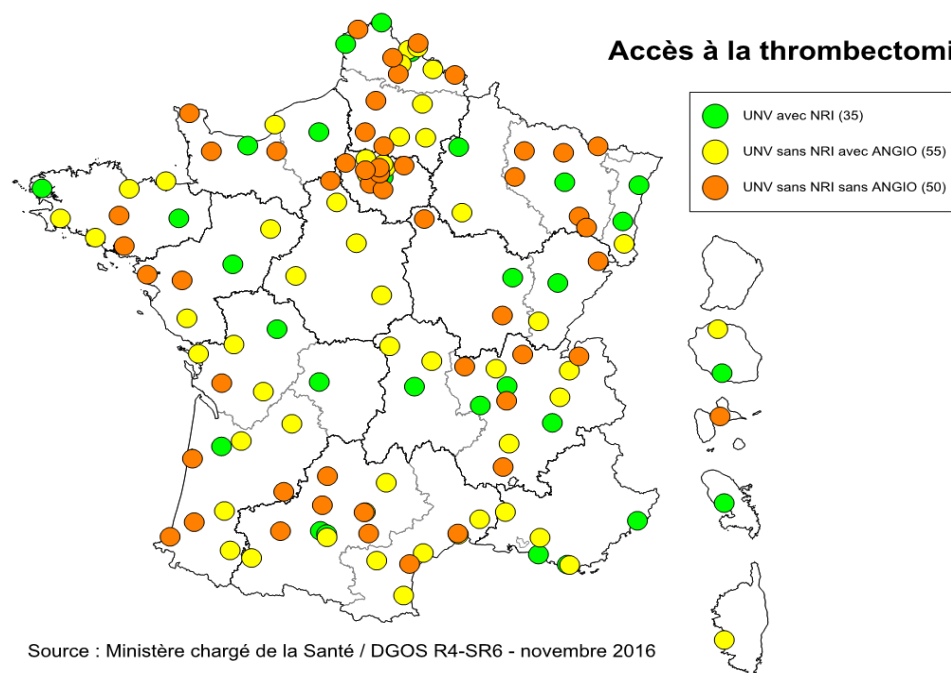

Source : Ministère chargé de la Santé / DGOS R4-SR6 - novembre 2016



Fondation Ophtalmologique
Adolphe de Rothschild

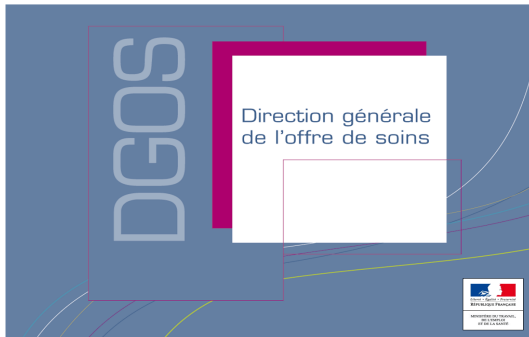

Stroke Care Research Teaching Organization

